



AgileCore Access Control Module for XProtect User Guide

Version: 1.0.0

1 Pre-Requisites

- Operating System Requirements
 - Microsoft® Windows® 10 Pro (64 bit)
 - Microsoft® Windows® 10 Enterprise (64 bit)
 - Microsoft® Windows® 10 Enterprise LTSB 2016 (version 1607 or later)
 - Microsoft® Windows® 10 IoT Enterprise, version 1803 or later (64 bit), IoT Core
 - Microsoft® Windows® Server 2016 (64 bit): Essentials, Standard, and Datacenter
 - Microsoft® Windows® Server 2019 (64 bit): Essentials, Standard, and Datacenter
- Milestone XProtect System Requirements
 - XProtect Express+, Professional+, Expert, Corporate 2022 R1 or above
 - Milestone Event Server – The Event Server is included as part of your Milestone installation

2 Installation

- Copy the files to the MIPPlugins folder

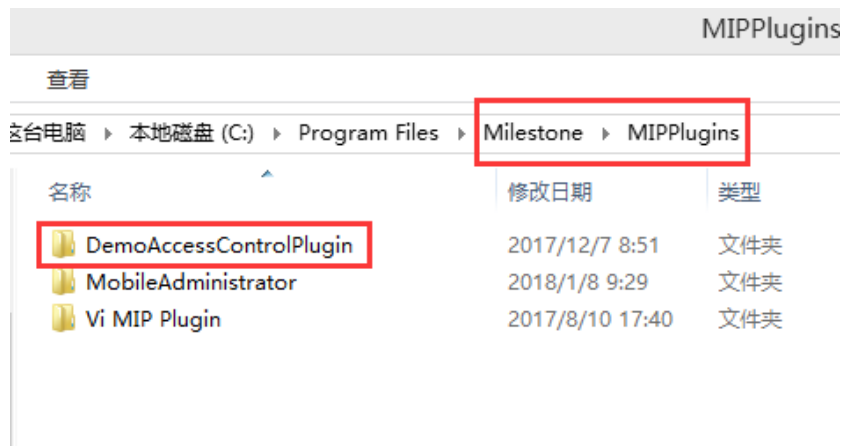

- Restart Event Server service

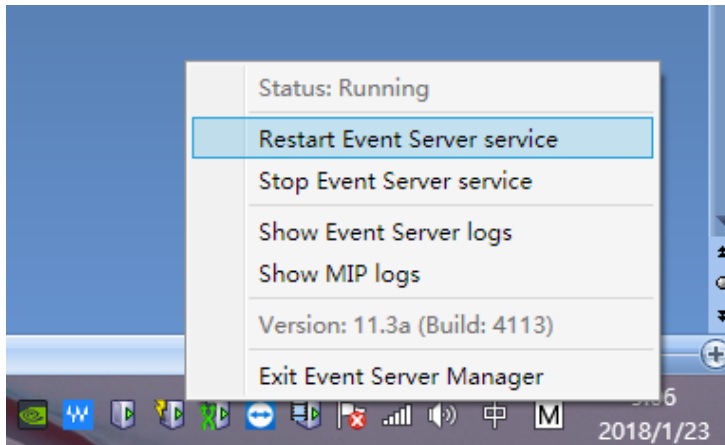

- Modified the database settings

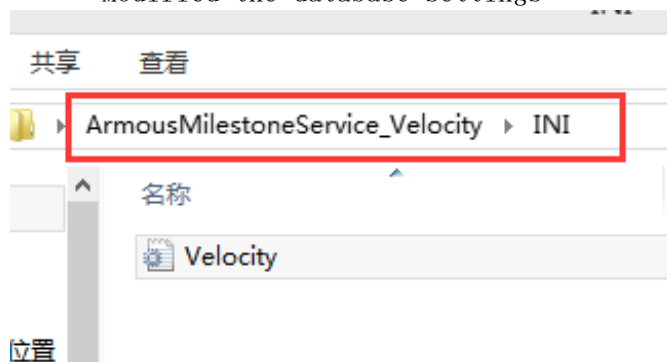

文件(F) 编辑(E) 格式(O) 查看(V) 帮助(H)

```
server=ETERNA-HERTA\IDENTIV;database=Velocity;uid=sa;pwd=Hirsch1101;
```

- Execute SQL scripts
- Run DemoServerApplication

MileStone对接 ▶ ArmousMilestoneService_Velocity	
名称	修改日期
INI	2017/9/18 13
Log	2017/11/24 6
configuration	2017/8/22 14
DA001.dll	2017/9/18 13
DB001.dll	2017/9/18 13
DC001.dll	2017/9/18 13
DC002.dll	2017/9/18 13
DemoServerApplication	2017/9/18 13
System.Windows.Interactivity.dll	2017/8/22 14

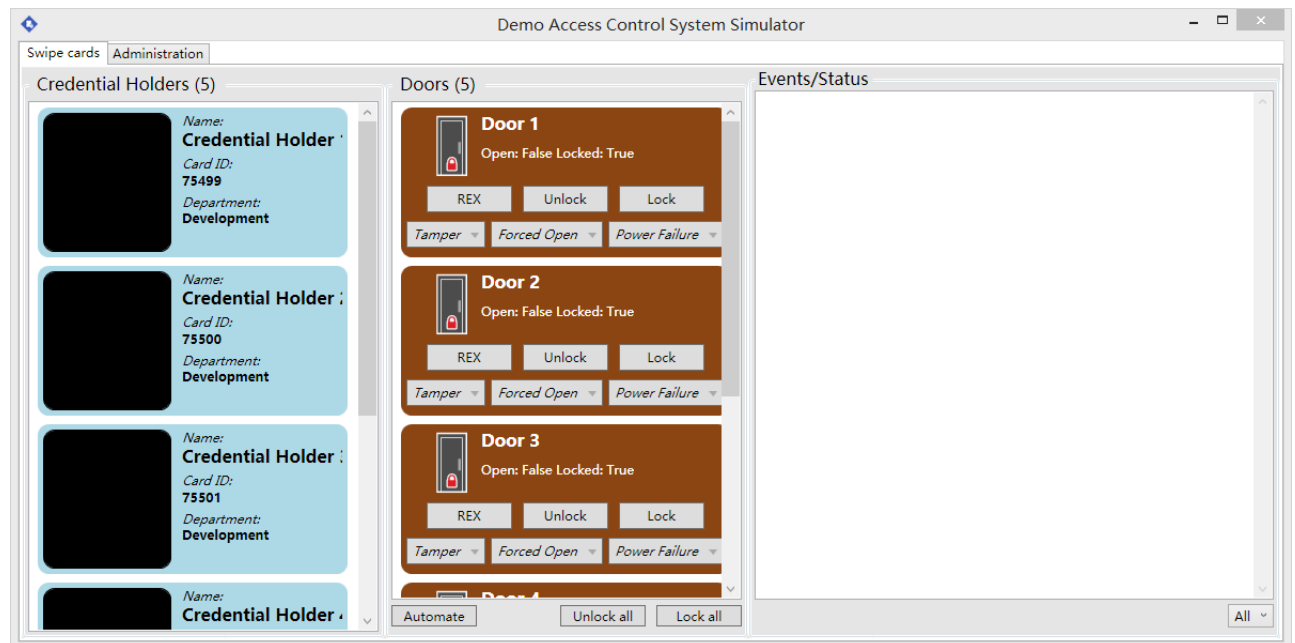

Keep the application running

- XProtect Management Client Configuration
 - Login XProtect management client

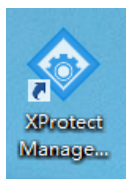

- Click Access Control

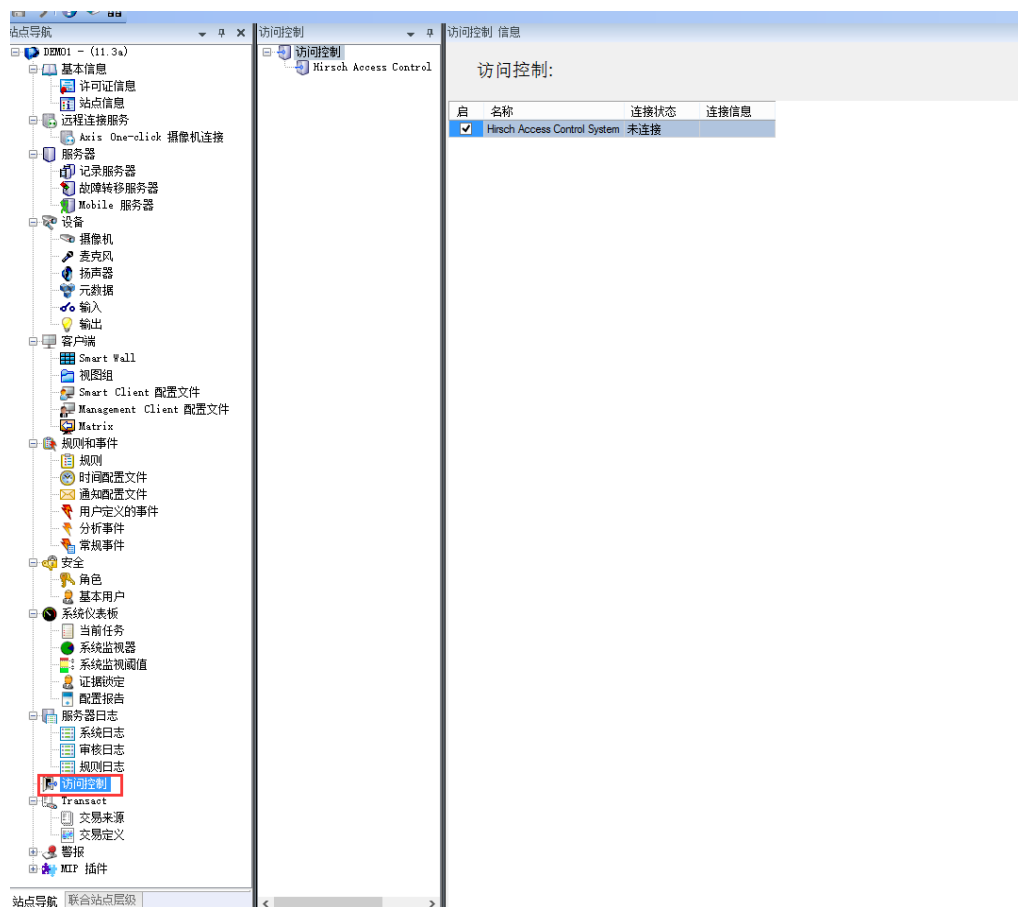

- Create News



- Fill in access control information

创建访问控制系统集成

创建访问控制系统集成

为访问控制系统集成命名，选择集成插件，并输入连接详细信息。

名称：

集成插件： Demo Access Control System

Address: localhost

Port: 8732

User: admin

Password: ●●●●

下一个 取消

- Click next, configuration is complete

创建访问控制系统集成

正在连接到访问控制系统...

正在收集配置数据...

已成功从访问控制系统接收配置。

已添加：

- 门 (8)
- 单元 (17)
- 服务器 (1)
- 事件 (13)
- 命令 (2)
- 状态 (7)

上一个 下一个 取消

3 Key Features

3.1 Access Control

3.1.1 Event Logging

Real time event logging, view all access logs, including:

- Date and time of the event
- Event type
- Source
- Cardholder
- Video recording of the incident
- Personal profile, including badge photos and credential details

The screenshot shows the Milestone XProtect Smart Client interface. The 'Access Control' tab is selected, displaying a list of access events. The events are listed in a table with columns for Time, Event, Source, and Cardholder. The video feed on the right shows a person at the entrance, and the 'Access granted' pop-up provides details for the selected event.

Time	Event	Source	Cardholder
28/10/2022 17:22:22	Access granted	SensePass_38 (n)	Laurence Chung
28/10/2022 17:22:16	Access granted (REX)	SensePass_38 (n)	Jacky Yip
28/10/2022 17:21:28	Access granted	SensePass_38 (n)	Jacky Yip
28/10/2022 17:21:22	Access granted (REX)	SensePass_38 (n)	Jacky Yip
28/10/2022 17:20:56	Access granted	SensePass_38 (n)	Jacky Yip
28/10/2022 17:20:51	Access granted (REX)	SensePass_38 (n)	Jacky Yip
28/10/2022 17:20:13	Access granted	SensePass_38 (n)	Cindy Ho
28/10/2022 17:20:07	Access granted (REX)	SensePass_38 (n)	Cindy Ho
28/10/2022 17:17:25	Access granted	SensePass_38 (n)	Cindy Ho
28/10/2022 17:16:59	Access granted (REX)	SensePass_38 (n)	Cindy Ho
28/10/2022 17:13:28	Access granted	SensePass_38 (n)	Cindy Ho
28/10/2022 17:13:32	Access granted (REX)	SensePass_38 (n)	Cindy Ho
28/10/2022 17:06:45	Access granted	SensePass_38 (n)	Cindy Ho
28/10/2022 17:06:38	Access granted (REX)	SensePass_38 (n)	Cindy Ho
28/10/2022 16:59:56	Access granted	SensePass_38 (n)	Laurence Chung
28/10/2022 16:59:50	Access granted (REX)	SensePass_38 (n)	Laurence Chung
28/10/2022 16:58:24	Access granted	SensePass_38 (n)	Laurence Chung
28/10/2022 16:49:14	Access granted (REX)	SensePass_38 (n)	Jacky Yip
28/10/2022 16:47:40	Access granted	SensePass_38 (n)	Jacky Yip
28/10/2022 16:47:35	Access granted (REX)	SensePass_38 (n)	Jacky Yip
28/10/2022 16:46:29	Access granted	SensePass_38 (n)	Jacky Yip
28/10/2022 16:46:22	Access granted (REX)	SensePass_38 (n)	Jacky Yip
28/10/2022 16:44:25	Access granted	SensePass_38 (n)	Laurence Chung
28/10/2022 16:44:19	Access granted (REX)	SensePass_38 (n)	Laurence Chung
28/10/2022 16:44:22	Access granted	SensePass_38 (n)	Laurence Chung
28/10/2022 16:43:55	Access granted (REX)	SensePass_38 (n)	Laurence Chung
28/10/2022 16:43:06	Access granted	SensePass_38 (n)	Sam Cheung
28/10/2022 16:43:02	Access granted (REX)	SensePass_38 (n)	Sam Cheung
28/10/2022 16:43:17	Access granted	SensePass_38 (n)	Sam Cheung
28/10/2022 16:42:09	Access granted (REX)	SensePass_38 (n)	Sam Cheung
28/10/2022 16:35:55	Access granted	SensePass_38 (n)	Sam Cheung
28/10/2022 16:35:50	Access granted (REX)	SensePass_38 (n)	Sam Cheung
28/10/2022 16:31:04	Access granted	SensePass_38 (n)	Sam Cheung
28/10/2022 16:30:55	Access granted (REX)	SensePass_38 (n)	Sam Cheung
28/10/2022 16:30:27	Access granted	SensePass_38 (n)	Jacky Yip
28/10/2022 16:28:36	Access granted (REX)	SensePass_38 (n)	Jacky Yip
28/10/2022 16:26:52	Access granted	SensePass_38 (n)	Jacky Yip
28/10/2022 16:26:46	Access granted (REX)	SensePass_38 (n)	Jacky Yip
28/10/2022 16:01:39	Access granted	SensePass_38 (n)	Cindy Ho

Events Doors Cardholders

Search cardholders

Today All events All doors

Time	Event	Source	Cardholder
28/10/2022 17:22:22	Access granted	SensePass_3A (in)	Laurence Chung
28/10/2022 17:22:16	Access granted (REX)	SensePass_3B (out)	
28/10/2022 17:21:28	Access granted	SensePass_3A (in)	Jacky Yip
28/10/2022 17:21:22	Access granted (REX)	SensePass_3B (out)	
28/10/2022 17:20:56	Access granted	SensePass_3B (in)	Jacky Yip
28/10/2022 17:20:51	Access granted (REX)	SensePass_3A (out)	
28/10/2022 17:20:13	Access granted	SensePass_3A (in)	Cindy Ho
28/10/2022 17:20:07	Access granted (REX)	SensePass_3B (out)	
28/10/2022 17:17:05	Access granted	SensePass_3B (in)	Cindy Ho
28/10/2022 17:16:59	Access granted (REX)	SensePass_3A (out)	
28/10/2022 17:13:38	Access granted	SensePass_3A (in)	Cindy Ho
28/10/2022 17:13:32	Access granted (REX)	SensePass_3B (out)	
28/10/2022 17:06:45	Access granted	SensePass_3B (in)	Cindy Ho
28/10/2022 17:06:38	Access granted (REX)	SensePass_3A (out)	
28/10/2022 16:59:56	Access granted	SensePass_3A (in)	Laurence Chung
28/10/2022 16:59:50	Access granted (REX)	SensePass_3B (out)	
28/10/2022 16:59:24	Access granted	SensePass_3B (in)	Laurence Chung
28/10/2022 16:59:16	Access granted (REX)	SensePass_3A (out)	
28/10/2022 16:47:40	Access granted	SensePass_3A (in)	Jacky Yip
28/10/2022 16:47:35	Access granted (REX)	SensePass_3B (out)	
28/10/2022 16:46:29	Access granted	SensePass_3B (in)	Jacky Yip
28/10/2022 16:46:22	Access granted (REX)	SensePass_3A (out)	
28/10/2022 16:44:25	Access granted	SensePass_3A (in)	Laurence Chung
28/10/2022 16:44:19	Access granted (REX)	SensePass_3B (out)	
28/10/2022 16:44:02	Access granted	SensePass_3B (in)	Laurence Chung
28/10/2022 16:43:55	Access granted (REX)	SensePass_3A (out)	
28/10/2022 16:43:06	Access granted	SensePass_3A (in)	Sam Cheung
28/10/2022 16:43:02	Access granted (REX)	SensePass_3B (out)	
28/10/2022 16:42:17	Access granted	SensePass_3B (in)	Sam Cheung
28/10/2022 16:42:09	Access granted (REX)	SensePass_3A (out)	
28/10/2022 16:32:55	Access granted	SensePass_3A (in)	Sam Cheung
28/10/2022 16:32:50	Access granted (REX)	SensePass_3B (out)	
28/10/2022 16:31:04	Access granted	SensePass_3B (in)	Sam Cheung
28/10/2022 16:30:55	Access granted (REX)	SensePass_3A (out)	
28/10/2022 16:10:27	Access granted	SensePass_3B (out)	
28/10/2022 16:09:30	Access granted (REX)	SensePass_3B (out)	
28/10/2022 16:06:52	Access granted	SensePass_3A (in)	Jacky Yip
28/10/2022 16:06:46	Access granted (REX)	SensePass_3B (out)	
28/10/2022 16:01:39	Access granted	SensePass_3A (in)	Cindy Ho

Select access control events

Select	Name
<input type="checkbox"/>	Access denied
<input type="checkbox"/>	Access granted
<input type="checkbox"/>	Access granted (REX)
<input type="checkbox"/>	Door closed and locked
<input type="checkbox"/>	Door controller power failure
<input type="checkbox"/>	Door controller tampering
<input type="checkbox"/>	Door forced open
<input type="checkbox"/>	Door locked
<input type="checkbox"/>	Door open too long
<input type="checkbox"/>	Door opened
<input type="checkbox"/>	Door unlocked
<input type="checkbox"/>	Server connected
<input type="checkbox"/>	Server connection lost

OK Cancel

Events Doors Cardholders

Search cardholders

Today All events All doors

Today

- Last hour
- Last 12 hours
- Today
- Yesterday
- Last 7 days
- All
- Custom interval...
- Live update

Time	Event	Source
28/10/2022 17:20:13	Access granted	SensePass_3B (in)
28/10/2022 17:20:07	Access granted (REX)	SensePass_3A (out)
28/10/2022 17:17:05	Access granted	SensePass_3B (in)

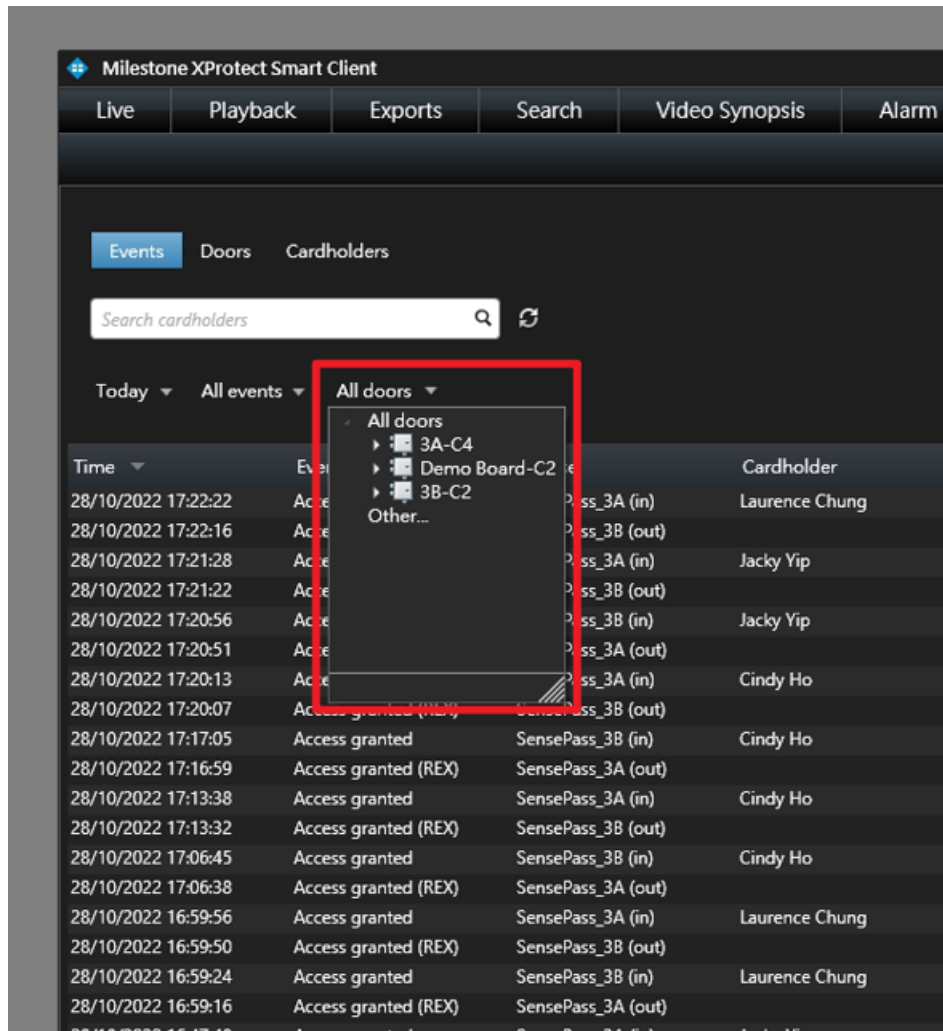

3.1.2 Door Control

Control door switches and command different actions like lock, unlock

- View doors state data

- Control door switches

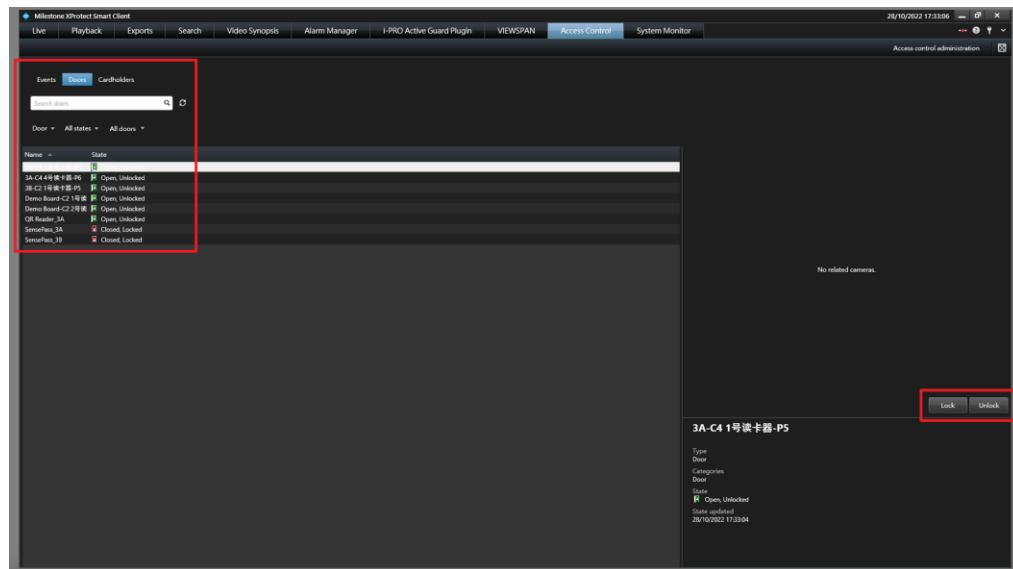

3.2 Alarm Manager

3.2.1 Recording the alarm events

- Recording the alarm events details, including priority level, source, message, state level, ID, date, time, state name, owner, server
- Control the door lock or unlock when the alarm event occurs

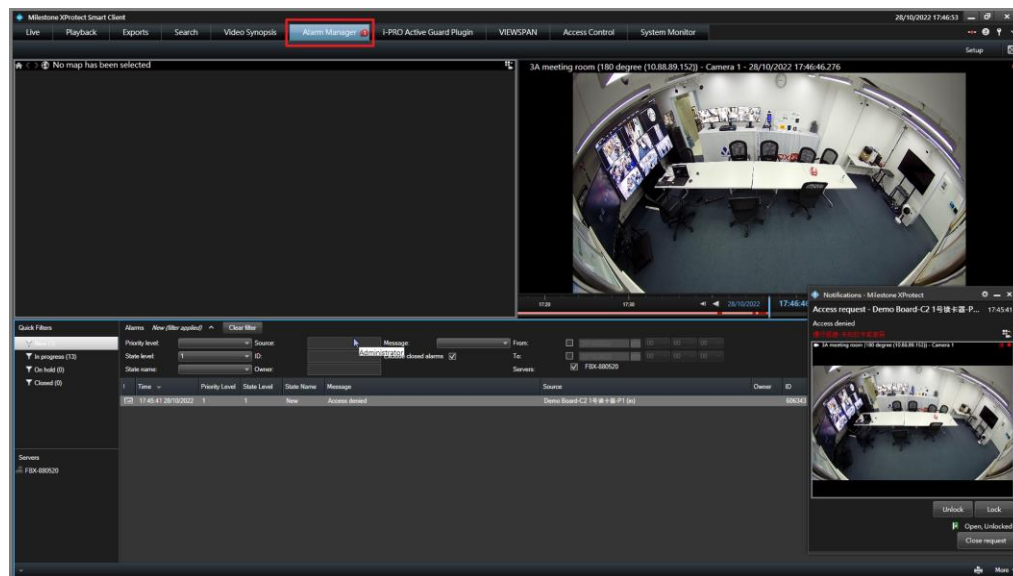

3.2.2 Investigating and managing alarms

View and respond to incidents or technical problems that have triggered an alarm

- Action for incident, including acknowledge, set on hold, close
- Print the report

